

PROPERTY OWNERSHIP MAP
PINELLAS COUNTY

JIM SMITH
PROPERTY APPRAISER

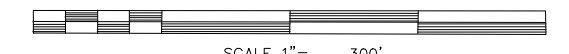

DATE OF MAP: 10/26/89



COUNTY LOCATOR

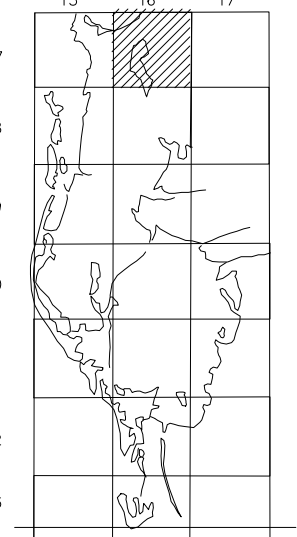

SHEET MATCH

N06-27-16	N05-27-16	N04-27-16
S06-27-16	S05-27-16	S04-27-16
N07-27-16	N08-27-16	N09-27-16

LEGEND

COUNTY LINE	---	AREA (FROM DEED)	10.5 Ac
CITY LIMIT LINE	---	AREA (CALCULATED)	10.5 Ac(c)
TAX DISTRICT LINE	---	DIMENSIONS (FROM DEED)	100.3
ROAD R/W	---	DIMENSIONS (SCALED)	1000.3
RAILROAD R/W	---	WATER	
SUB LINE	---	INTERSTATE HIGHWAY	
PROPERTY LINE	---	U.S. HIGHWAY	
LAND HOOK	---	STATE HIGHWAY	
INTERIOR TRACT LINE OR ORIGINAL LOT LINE	---	COUNTY HIGHWAY	
SUB LOT NUMBERS	31	ROADS OR STREETS	BY NAME
PARCEL NUMBER (M & B)		MAJOR TRANSMISSION LINES	POWER GAS OR OIL
BLOCK NUMBER			
STATE PLANE COORDINATES	375000 +	SECTION CORNERS	
CHURCHES, SCHOOLS, CEMETERIES, AIRPORTS, GOVERNMENT LANDS ETC.	275000	ASSIGNED M & B PINELLAS FARMS/GROVES GEO-LOCATOR (BLK FIELD)	
SUB NUMBER		OTHER ASSIGNED BLK/LOT DESIGNATOR	(3)
SUB PARCEL NO.			

REVISIONS	
DATE	BY
09/01	TE
01/02	SAW
08/01	PC
02/06	ENTD
11/95	JD
05/05	AM

SECTION S 1/05
TOWN 27 SOUTH, RANGE 16 EAST

S05-27-16
MAP NUMBER

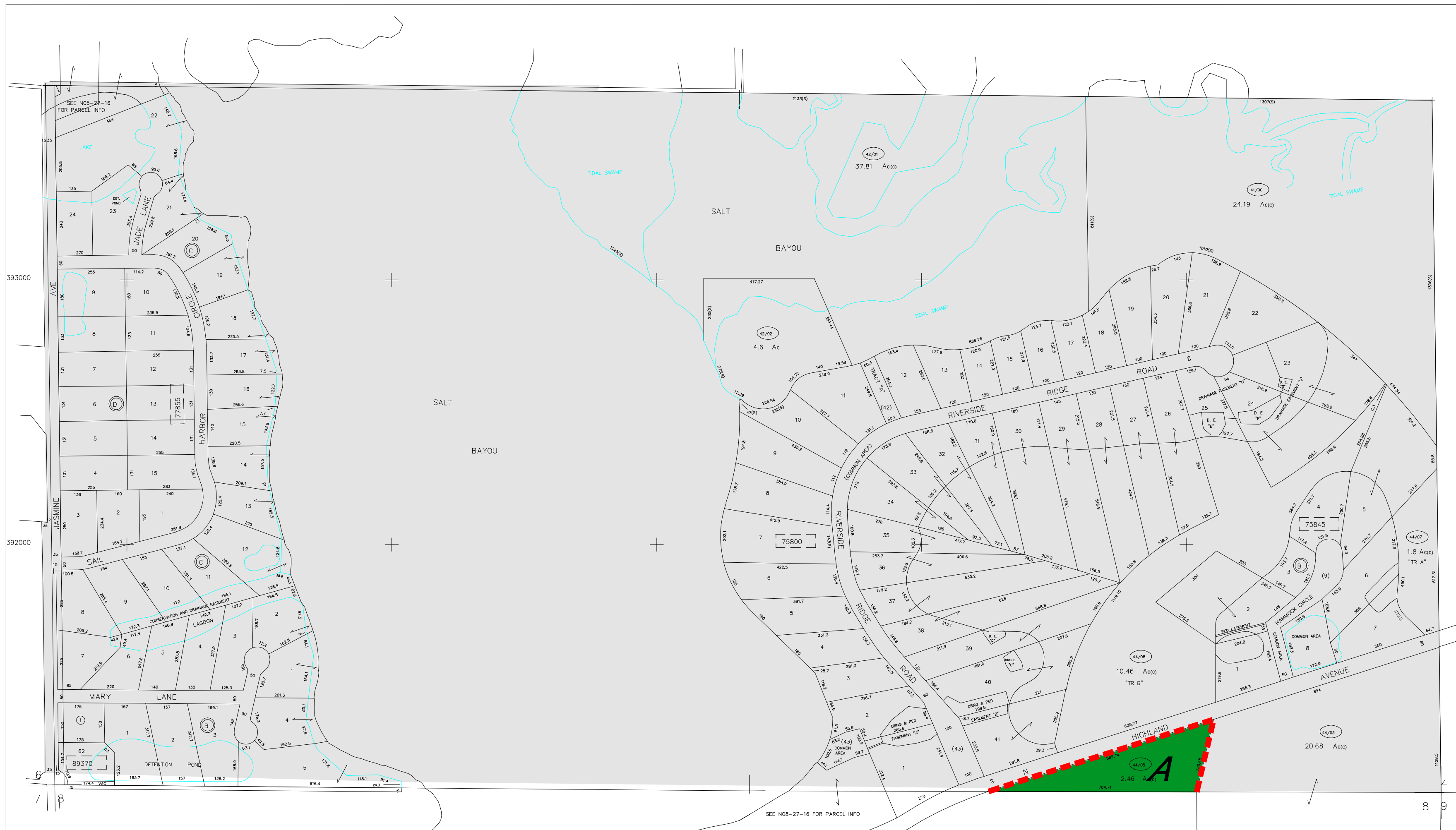

NO.	NAME	PB / PG
75800	RIVERSIDE	94/085
75845	RIVERSIDE II, NORTH	103/051
77855	SAIL HARBOR	94/095
89370	TAMPA & TARPON SPRINGS LAND CO	H1/116

Produced by MDT V2.1, Copyright (c) 1991, 1992, Pinellas County, FL, Property Appraiser. All Rights reserved.
ATTENTION: Although this map will represent a reasonably high degree of accuracy and completeness, it was prepared for use in property assessment. Appraiser is not responsible for any errors or omissions that may occur. This map should not be used for any purpose other than a qualified survey. Please consult a licensed professional land surveyor or other matter involving property boundaries or rights of way.