

PROPERTY OWNERSHIP MAP  
PINELLAS COUNTY

JIM SMITH  
PROPERTY APPRAISER

SCALE 1" = 300'  
DATE OF MAP: 08/30/88



COUNTY LOCATOR

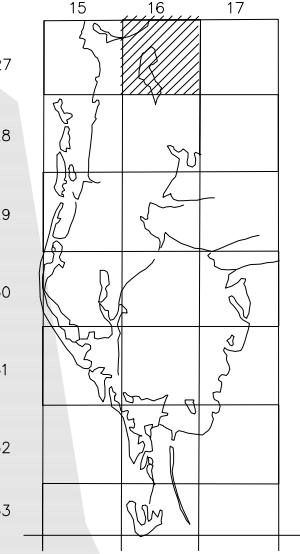

SHEET MATCH

N07-27-16	N08-27-16	N09-27-16
S07-27-16	S08-27-16	S09-27-16
N18-27-16	N17-27-16	N16-27-16

LEGEND

COUNTY LINE	---	AREA (FROM DEED)	10.5 Ac
CITY LIMIT LINE	---	AREA (CALCULATED)	10.5 Ac(c)
TAX DISTRICT LINE	---	DIMENSIONS (FROM DEED)	100.3
ROAD R/W	---	DIMENSIONS (SCALED)	100(S)
RAILROAD R/W	---	WATER	
SUB LINE	---	INTERSTATE HIGHWAY	275
PROPERTY LINE	---	U.S. HIGHWAY	19
LAND HOOK	---	STATE HIGHWAY	60
INTERIOR TRACT LINE OR ORIGINAL LOT LINE	---	COUNTY HIGHWAY	1
SUB LOT NUMBERS	31	ROADS OR STREETS	BY NAME
PARCEL NUMBER (W & R)	00/00	MAJOR TRANSMISSION LINES	POWER GAS OR OIL
BLOCK NUMBER	2		
STATE PLANE COORDINATES	375000	SECTION CORNERS	2   1 11   12
CHURCHES, SCHOOLS, CEMETERIES, AIRPORTS, GOVERNMENT LANDS ETC.	BY NAME	ASSIGNED M & B PINELLAS FARMS/GROVES GEO-LOCATOR (BLK FIELD)	300   100 300   400
SUB NUMBER	1		
SUB PARCEL NO.	1	OTHER ASSIGNED BLK/LOT DESIGNATOR	(3)

REVISIONS

DATE	BY	CHANGES OR ADDITIONS
11/05	TES	UPDATE/SPLIT
04/05	CG	UPDATE/APPEND SUB [74398]
04/06	SAW	APPEND SUB [40004]
05/05	CG	UPDATE/APPEND/COMB
11/05	JD	REDO COORD/RECDRAFT SECTION
08/05	AM	REZONED FROM RM-5.9M-15 TO R-60

SECTION S 1/08  
TOWN 27 SOUTH, RANGE 16 EAST

S08-27-16  
MAP NUMBER

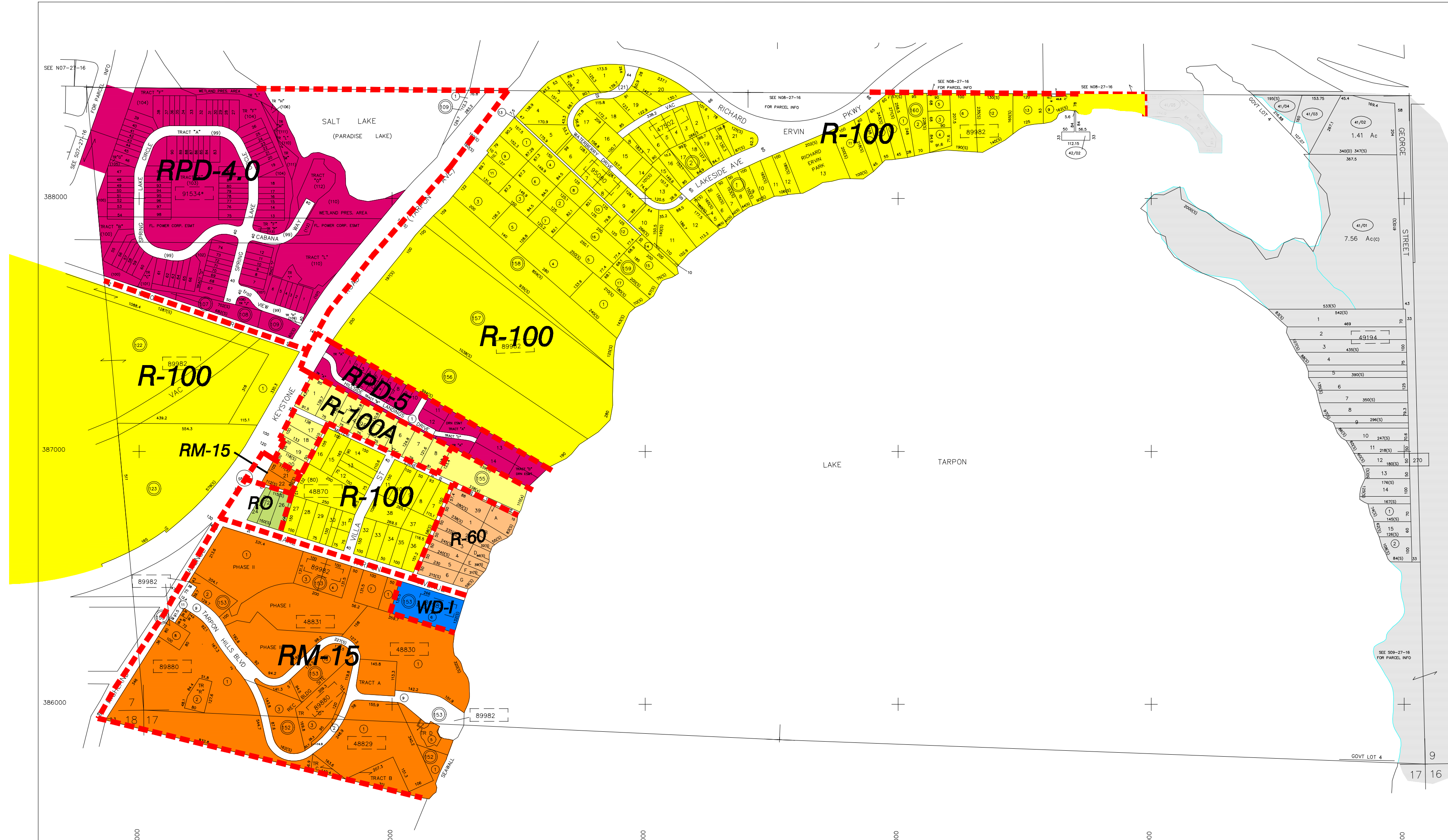

NO.	NAME	PB/ PG	NO.	NAME	PB/ PG
* 40004	HILLSIDE LANDINGS	132/017	89982	TARPON SPRINGS	G/800
47502	LAKE BUTLER ESTATES	14/042		OFFICIAL MAP (12-27-15)	04/079
48829	LAKE TARPON SAIL AND TENNIS CLUB I CONDO	22/084	* 91534	TOWNHOMES AT NORTH LAKE	123/083
48830	LAKE TARPON SAIL AND TENNIS CLUB II CONDO	42/104	▲ 95080	WATERBERRY A PRIVATE LAND RESERVE	95/005
48831	LAKE TARPON SAIL AND TENNIS CLUB III CONDO				
	PHASE I	70/107			
	PHASE II	84/001			
48870	LAKE VIEW	05/076			
49194	LAKE VISTA	24/001			
74398	RESTORATION	129/043			
89880	TARPON HIGHLANDS LK TARPON SAIL TENNIS CLUB I CONDO	124/029			

Produced by MDT V2.1, Copyright (c) 1991-1992, Pinellas County, FL Property Appraiser. All Rights reserved.  
ATTENTION: Although this map represents a reasonably high degree of accuracy and completeness, it may be prepared for use in property assessment. Information on this document may be an indicator of the date of data or other information. It is not intended to be used for legal purposes. If you are a landowner, you should not be relied on for any records as an alternative to a qualified surveyor. If you are a landowner, you should contact a licensed professional land surveyor to verify the accuracy of the information on this map.