



# *City of Tarpon Springs, Florida*

324 E. PINE STREET  
P.O. BOX 5004  
TARPON SPRINGS, FL 34688-5004  
(727) 938-3711

**MARK G. LECOURIS**  
**CITY MANAGER**

## MEMORANDUM

---

**TO:** Honorable Mayor and Board of Commissioners

**FROM:** Mark G. LeCouris, City Manager

**DATE:** September 1, 2011

**SUBJECT:** Agenda Item #19 – Consider Proposal for City Purchase of Approximately 20 Acres of Property on Anclote Road (Formerly Linger-Longer MHP/RV Park)

---

The following information has been requested to be included in the back-up for the agenda item.

**Bill Capps**  
6334 Greengrove Ct.  
Orlando, FL 32819

Enclosed is the information as requested for your review.

The property for sale is 20 Acres +/- and is located at 355 Anclote Road, Tarpon Springs, Florida. The property has direct Anclote River frontage of approximately 230 feet and a tidal canal extends into the property as well. The Gulf of Mexico is accessible by boat from the dock in about 5 minutes at idle speed. The land is cleared and this property is offered at \$6,750,000

All parcels are now in the city. Annexation was approved in October 2007. The property is zoned Residential/Multi Family with 243 units in total.

The following items are also available for you review upon request.

1. BOUNDARY SURVEY
2. PHASE 1 ENVIRONMENTAL SITE ASSESSMENT
3. TRAFFIC STUDY REPORT
4. VARIOUS PHOTOS AND MAPS

After your review, please let me know if you have further interest or questions.

Thank you for your consideration.

Sincerely,

Bill Capps

RECEIVED

SEP - 1 2011

CITY COMMISSION  
CITY OF TARPON SPRINGS

Phone: 407-264-9696

[bill@billcapps.com](mailto:bill@billcapps.com)

Fax: 407-345-8622



# Florida Department of Environmental Protection

Southwest District  
13051 North Telecom Parkway  
Temple Terrace, Florida 33637-0926

Charlie Crist  
Governor

Jeff Kottkamp  
Lt. Governor

Michael W. Sole  
Secretary

Mr. William Walters, Managing Member  
Linger Longer Mobile HP, LLC  
P.O. Box 27  
Mountain Center, CA 92561-0027

Re: Consent Order OGC File No. 05-1055  
Linger Longer MHP WWTF  
Facility ID No. FLA012906  
Pinellas County

Dear Mr. Walters:

Consent Order OGC File No. 05-1055 addressed the issues referenced in Department Warning Letter No. WL05-0013DW52SWD, dated April 8, 2005. The effective date of the Consent Order was October 20, 2005. The corrective actions necessary to return the above-referenced facility to compliance have been completed.

An inspection of the Linger Longer Mobile Home Park Wastewater Treatment Facility on February 7, 2007 revealed that the park had completely ceased operations, wastewater flows had ceased and the facility had been appropriately abandoned.

The Department is in receipt of payment of \$8,250.00 in penalties and costs, pursuant to paragraph 14 of the Consent Order.

The Department shall, therefore, close the case on this matter. Your efforts to remove this potential source of pollution are greatly appreciated. Should you have any questions, please contact Michele Duggan at (813) 632-7600, extension 335, or via e-mail: [michele.duggan@dep.state.fl.us](mailto:michele.duggan@dep.state.fl.us).

Sincerely,

Thomas Gucciardo  
Environmental Manager  
Domestic Wastewater Section  
Compliance/Enforcement

TG/mdd

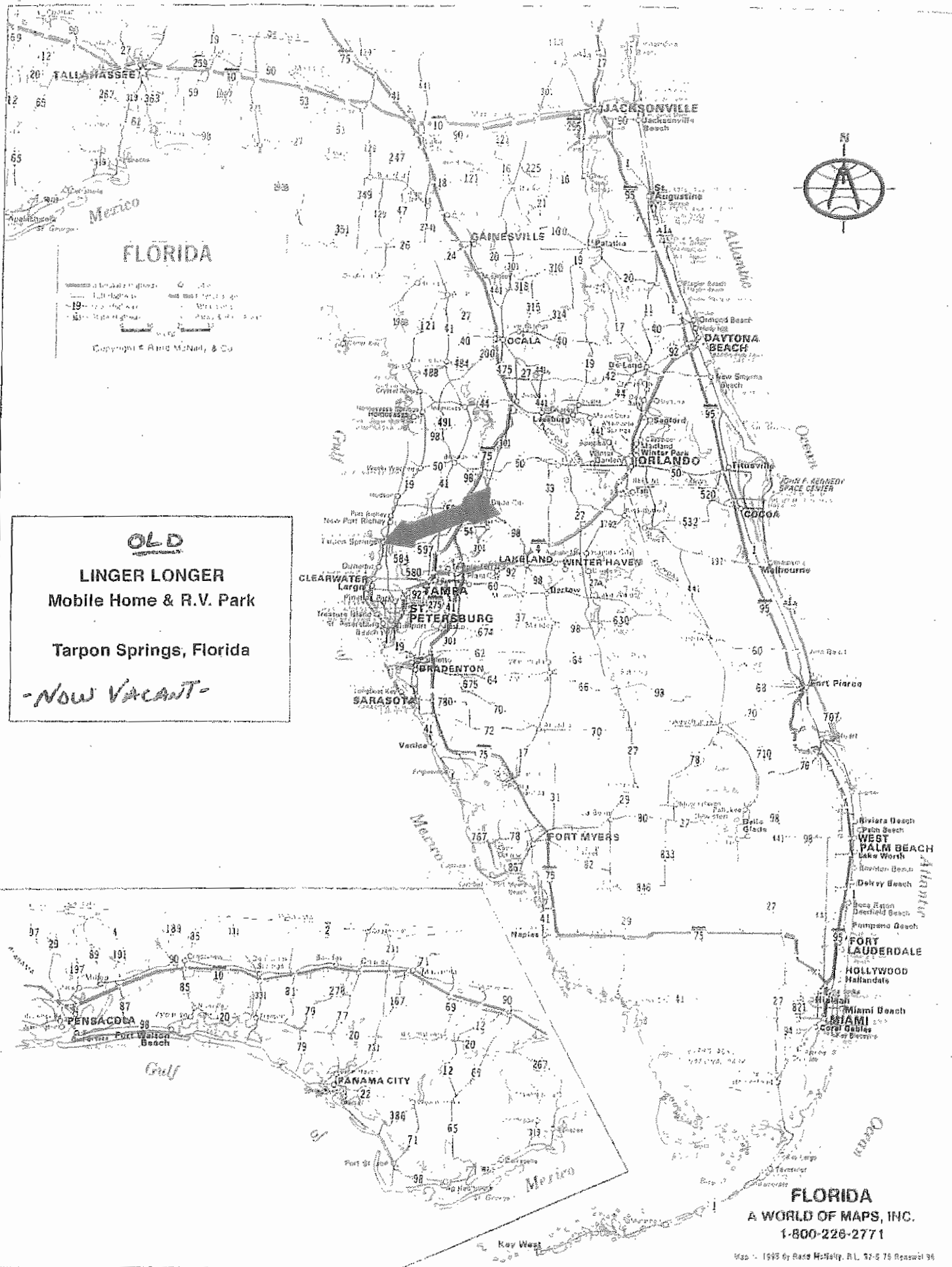

**OLD**  
**LINGER LONGER**  
 Mobile Home & R.V. Park  
 Tarpon Springs, Florida  
*-NOW VACANT-*

**FLORIDA**  
 A WORLD OF MAPS, INC.  
 1-800-228-2771

Map © 1995 by Rand McNally, B.L. 52-6 75 Revised 96

TAMPA BAY AREA  
A WORLD OF MAPS  
1-800-226-2771

OLD  
LINGER LONGER  
Mobile Home & R.V. Park

Tarpon Springs, Florida

- NOW VACANT -

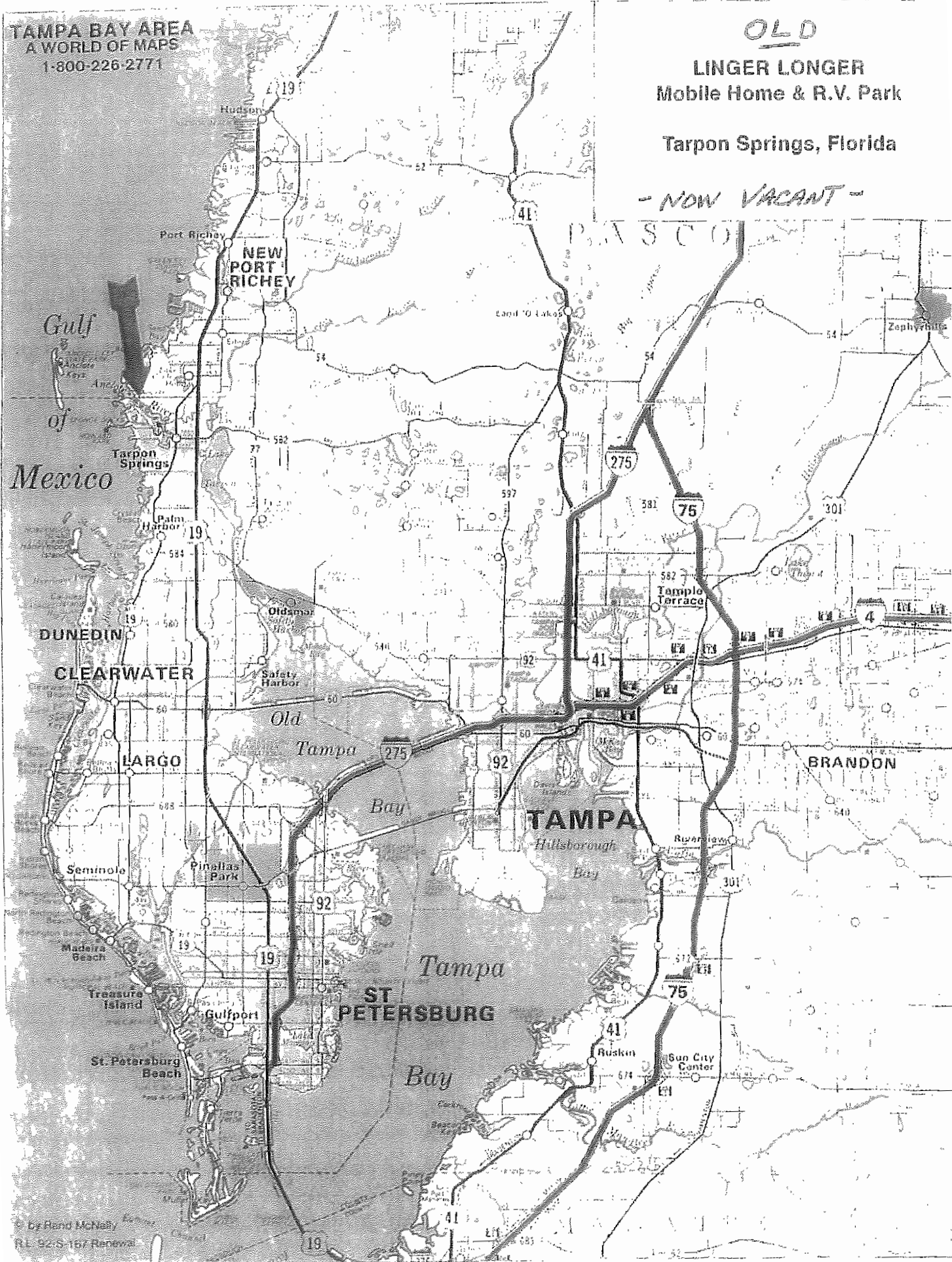



SECTION 2, TOWNSHIP 27 SOUTH, RANGE 15 EAST  
PINELLAS COUNTY, FLORIDA

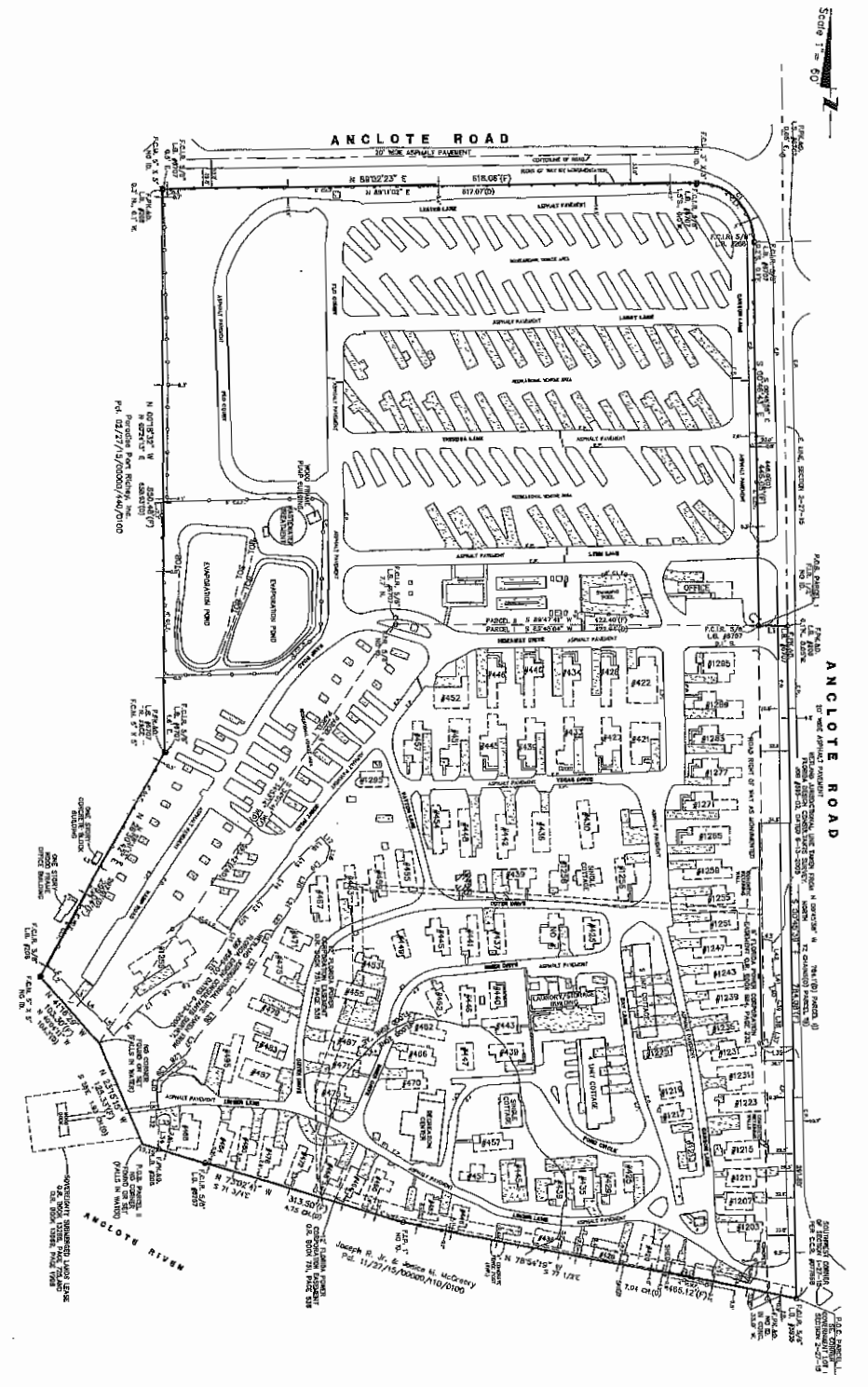

1	ASPHALT DRIVE	1/2\"
2	CONCRETE DRIVE	1/2\"
3	GRAVEL DRIVE	1/2\"
4	PAVEMENT DRIVE	1/2\"
5	GRAVEL DRIVE	1/2\"
6	PAVEMENT DRIVE	1/2\"
7	GRAVEL DRIVE	1/2\"
8	PAVEMENT DRIVE	1/2\"
9	GRAVEL DRIVE	1/2\"
10	PAVEMENT DRIVE	1/2\"

NO.	DATE	DESCRIPTION
1	11/27/11	PRELIMINARY
2	12/15/11	REVISED
3	01/10/12	REVISED
4	02/01/12	REVISED
5	03/01/12	REVISED
6	04/01/12	REVISED
7	05/01/12	REVISED
8	06/01/12	REVISED
9	07/01/12	REVISED
10	08/01/12	REVISED
11	09/01/12	REVISED
12	10/01/12	REVISED
13	11/01/12	REVISED
14	12/01/12	REVISED
15	01/01/13	REVISED
16	02/01/13	REVISED
17	03/01/13	REVISED
18	04/01/13	REVISED
19	05/01/13	REVISED
20	06/01/13	REVISED
21	07/01/13	REVISED
22	08/01/13	REVISED
23	09/01/13	REVISED
24	10/01/13	REVISED
25	11/01/13	REVISED
26	12/01/13	REVISED
27	01/01/14	REVISED
28	02/01/14	REVISED
29	03/01/14	REVISED
30	04/01/14	REVISED
31	05/01/14	REVISED
32	06/01/14	REVISED
33	07/01/14	REVISED
34	08/01/14	REVISED
35	09/01/14	REVISED
36	10/01/14	REVISED
37	11/01/14	REVISED
38	12/01/14	REVISED
39	01/01/15	REVISED
40	02/01/15	REVISED
41	03/01/15	REVISED
42	04/01/15	REVISED
43	05/01/15	REVISED
44	06/01/15	REVISED
45	07/01/15	REVISED
46	08/01/15	REVISED
47	09/01/15	REVISED
48	10/01/15	REVISED
49	11/01/15	REVISED
50	12/01/15	REVISED
51	01/01/16	REVISED
52	02/01/16	REVISED
53	03/01/16	REVISED
54	04/01/16	REVISED
55	05/01/16	REVISED
56	06/01/16	REVISED
57	07/01/16	REVISED
58	08/01/16	REVISED
59	09/01/16	REVISED
60	10/01/16	REVISED
61	11/01/16	REVISED
62	12/01/16	REVISED
63	01/01/17	REVISED
64	02/01/17	REVISED
65	03/01/17	REVISED
66	04/01/17	REVISED
67	05/01/17	REVISED
68	06/01/17	REVISED
69	07/01/17	REVISED
70	08/01/17	REVISED
71	09/01/17	REVISED
72	10/01/17	REVISED
73	11/01/17	REVISED
74	12/01/17	REVISED
75	01/01/18	REVISED
76	02/01/18	REVISED
77	03/01/18	REVISED
78	04/01/18	REVISED
79	05/01/18	REVISED
80	06/01/18	REVISED
81	07/01/18	REVISED
82	08/01/18	REVISED
83	09/01/18	REVISED
84	10/01/18	REVISED
85	11/01/18	REVISED
86	12/01/18	REVISED
87	01/01/19	REVISED
88	02/01/19	REVISED
89	03/01/19	REVISED
90	04/01/19	REVISED
91	05/01/19	REVISED
92	06/01/19	REVISED
93	07/01/19	REVISED
94	08/01/19	REVISED
95	09/01/19	REVISED
96	10/01/19	REVISED
97	11/01/19	REVISED
98	12/01/19	REVISED
99	01/01/20	REVISED
100	02/01/20	REVISED
101	03/01/20	REVISED
102	04/01/20	REVISED
103	05/01/20	REVISED
104	06/01/20	REVISED
105	07/01/20	REVISED
106	08/01/20	REVISED
107	09/01/20	REVISED
108	10/01/20	REVISED
109	11/01/20	REVISED
110	12/01/20	REVISED
111	01/01/21	REVISED
112	02/01/21	REVISED
113	03/01/21	REVISED
114	04/01/21	REVISED
115	05/01/21	REVISED
116	06/01/21	REVISED
117	07/01/21	REVISED
118	08/01/21	REVISED
119	09/01/21	REVISED
120	10/01/21	REVISED
121	11/01/21	REVISED
122	12/01/21	REVISED
123	01/01/22	REVISED
124	02/01/22	REVISED
125	03/01/22	REVISED
126	04/01/22	REVISED
127	05/01/22	REVISED
128	06/01/22	REVISED
129	07/01/22	REVISED
130	08/01/22	REVISED
131	09/01/22	REVISED
132	10/01/22	REVISED
133	11/01/22	REVISED
134	12/01/22	REVISED
135	01/01/23	REVISED
136	02/01/23	REVISED
137	03/01/23	REVISED
138	04/01/23	REVISED
139	05/01/23	REVISED
140	06/01/23	REVISED
141	07/01/23	REVISED
142	08/01/23	REVISED
143	09/01/23	REVISED
144	10/01/23	REVISED
145	11/01/23	REVISED
146	12/01/23	REVISED
147	01/01/24	REVISED
148	02/01/24	REVISED
149	03/01/24	REVISED
150	04/01/24	REVISED
151	05/01/24	REVISED
152	06/01/24	REVISED
153	07/01/24	REVISED
154	08/01/24	REVISED
155	09/01/24	REVISED
156	10/01/24	REVISED
157	11/01/24	REVISED
158	12/01/24	REVISED
159	01/01/25	REVISED
160	02/01/25	REVISED
161	03/01/25	REVISED
162	04/01/25	REVISED
163	05/01/25	REVISED
164	06/01/25	REVISED
165	07/01/25	REVISED
166	08/01/25	REVISED
167	09/01/25	REVISED
168	10/01/25	REVISED
169	11/01/25	REVISED
170	12/01/25	REVISED
171	01/01/26	REVISED
172	02/01/26	REVISED
173	03/01/26	REVISED
174	04/01/26	REVISED
175	05/01/26	REVISED
176	06/01/26	REVISED
177	07/01/26	REVISED
178	08/01/26	REVISED
179	09/01/26	REVISED
180	10/01/26	REVISED
181	11/01/26	REVISED
182	12/01/26	REVISED
183	01/01/27	REVISED
184	02/01/27	REVISED
185	03/01/27	REVISED
186	04/01/27	REVISED
187	05/01/27	REVISED
188	06/01/27	REVISED
189	07/01/27	REVISED
190	08/01/27	REVISED
191	09/01/27	REVISED
192	10/01/27	REVISED
193	11/01/27	REVISED
194	12/01/27	REVISED
195	01/01/28	REVISED
196	02/01/28	REVISED
197	03/01/28	REVISED
198	04/01/28	REVISED
199	05/01/28	REVISED
200	06/01/28	REVISED
201	07/01/28	REVISED
202	08/01/28	REVISED
203	09/01/28	REVISED
204	10/01/28	REVISED
205	11/01/28	REVISED
206	12/01/28	REVISED
207	01/01/29	REVISED
208	02/01/29	REVISED
209	03/01/29	REVISED
210	04/01/29	REVISED
211	05/01/29	REVISED
212	06/01/29	REVISED
213	07/01/29	REVISED
214	08/01/29	REVISED
215	09/01/29	REVISED
216	10/01/29	REVISED
217	11/01/29	REVISED
218	12/01/29	REVISED
219	01/01/30	REVISED
220	02/01/30	REVISED
221	03/01/30	REVISED
222	04/01/30	REVISED
223	05/01/30	REVISED
224	06/01/30	REVISED
225	07/01/30	REVISED
226	08/01/30	REVISED
227	09/01/30	REVISED
228	10/01/30	REVISED
229	11/01/30	REVISED
230	12/01/30	REVISED
231	01/01/31	REVISED
232	02/01/31	REVISED
233	03/01/31	REVISED
234	04/01/31	REVISED
235	05/01/31	REVISED
236	06/01/31	REVISED
237	07/01/31	REVISED
238	08/01/31	REVISED
239	09/01/31	REVISED
240	10/01/31	REVISED
241	11/01/31	REVISED
242	12/01/31	REVISED
243	01/01/32	REVISED
244	02/01/32	REVISED
245	03/01/32	REVISED
246	04/01/32	REVISED
247	05/01/32	REVISED
248	06/01/32	REVISED
249	07/01/32	REVISED
250	08/01/32	REVISED
251	09/01/32	REVISED
252	10/01/32	REVISED
253	11/01/32	REVISED
254	12/01/32	REVISED
255	01/01/33	REVISED
256	02/01/33	REVISED
257	03/01/33	REVISED
258	04/01/33	REVISED
259	05/01/33	REVISED
260	06/01/33	REVISED
261	07/01/33	REVISED
262	08/01/33	REVISED
263	09/01/33	REVISED
264	10/01/33	REVISED
265	11/01/33	REVISED
266	12/01/33	REVISED
267	01/01/34	REVISED
268	02/01/34	REVISED
269	03/01/34	REVISED
270	04/01/34	REVISED
271	05/01/34	REVISED
272	06/01/34	REVISED
273	07/01/34	REVISED
274	08/01/34	REVISED
275	09/01/34	REVISED
276	10/01/34	REVISED
277	11/01/34	REVISED
278	12/01/34	REVISED
279	01/01/35	REVISED
280	02/01/35	REVISED
281	03/01/35	REVISED
282	04/01/35	REVISED
283	05/01/35	REVISED
284	06/01/35	REVISED
285	07/01/35	REVISED
286	08/01/35	REVISED
287	09/01/35	REVISED
288	10/01/35	REVISED
289	11/01/35	REVISED
290	12/01/35	REVISED
291	01/01/36	REVISED
292	02/01/36	REVISED
293	03/01/36	REVISED
294	04/01/36	REVISED
295	05/01/36	REVISED
296	06/01/36	REVISED
297	07/01/36	REVISED
298	08/01/36	REVISED
299	09/01/36	REVISED
300	10/01/36	REVISED
301	11/01/36	REVISED
302	12/01/36	REVISED
303	01/01/37	REVISED
304	02/01/37	REVISED
305	03/01/37	REVISED
306	04/01/37	REVISED
307	05/01/37	REVISED
308	06/01/37	REVISED
309	07/01/37	REVISED
310	08/01/37	REVISED
311	09/01/37	REVISED
312	10/	



# Clearwater & North Pinellas Times

pinellas.tampabay.com

Wednesday, August 17, 2011 | PIN

## Waterfront purchase moves ahead

City's tab for land from spa is now at \$3.3 million. "It's a win-win," commissioner says.

BY DEMORRIS A. LEE  
Times Staff Writer

**SAFETY HARBOR** — The City Commission unanimously voted to move forward on an agreement to buy nearly 13 acres of property that abuts Old Tampa Bay, intending to make it a city park.

Since May, Safety Harbor has been in negotiations with the Safety Harbor Resort and Spa to purchase the land. The deal is part of a financial restructuring plan to get the resort out of bankruptcy.

"It's a win-win," Commissioner Nina Bandoni said at Monday night's meeting. "It's good for Safety Harbor residents and for the spa. It would be very bad for the city if the spa ceased to operate, so this helps them and helps our residents."

Commissioner Joe Ayoub, along with other board members, thanked the city's staff for negotiating the deal.

"I feel like we pushed pretty far," Ayoub said. "Overall, I think it would be a great addition to the city to have this parkland."

William E. Touloumis, president and CEO of

» See WATERFRONT, 6

## From the front page »

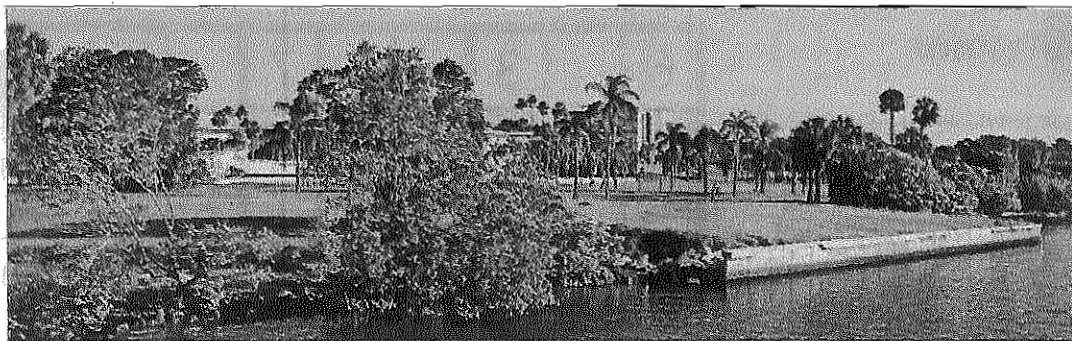

JIM DAMASKE | Times

Nearly 13 acres abutting Old Tampa Bay will likely be used as a park and for specific development approved by the resort.

» WATERFRONT continued from 1

## Spa's deal to sell land moves ahead

Olympia Development Group, which owns the 22-acre resort, was pleased with the commission's decision.

"It is moving in the right direc-

tion," he said.

Now that the commission has approved a land use agreement for the property, Safety Harbor will place \$100,000 in an escrow

account to set up the final purchase of the land. In addition, the commission authorized up to \$13,500 for a survey of the area and \$6,000 for an appraisal. The money is coming from property taxes generated from the city's Community Redevelopment Area.

The final sale price is predicated on the property appraisal. A \$3.3 million city tab was presented to the commission Monday. If the appraisal comes back for more than what the city has offered, the \$3.3 million offer will stand. If it's under that figure, the city can attempt to renegotiate the deal.

The property runs in a northern direction from Veterans Memorial Lane at the city's marina to Mullet Creek.

At a July 18 meeting, city commissioners required several changes to the spa's proposal before they were willing to agree to a deal. They rejected the proposal that the business be allowed to install a wedding platform or walkways on the property. The city also wanted an acre on the southern part of the land to come with no restrictions or commercial development, so the city can potentially build a restaurant or some other commercial structure there.

In addition, the city wanted the right to build a dock or pier on the property.

City staffers successfully negotiated those terms.

The resort's owners also got what they wanted in the negotiations.

The spa will get a 300-foot wide viewing corridor between the resort and Old Tampa Bay.

Within that area, the city can't built any vertical structures or put in any landscaping taller than 4 feet without the resort's permission.

No structure taller than 35 feet can be built on the southern portion. Also, the city can't construct a spa, resort or condominium on the land.

Last fall, the Safety Harbor Resort and Spa filed for protection under Chapter 11 of the U.S. Bankruptcy Code. Last month Judge Michael G. Williams accepted the resort's plan that moved it from bankruptcy. The plan reduces the spa's secured debt from \$30 million to just under \$14 million. Part of the plan is the sale of some of the spa's land to the city with the proceeds going to the spa's secured debt.

The Safety Harbor Resort and Spa is listed on state's register of historic places.

Contact Demorris A. Lee at dalee@sptimes.com or (727) 445-4174.