

POPULATION TRENDS AND KEY INDICATORS

Tarpon Springs City, FL

25,528	11,028	2.28	51.6	\$52,544	\$236,177	99	126	39
Population	Households	Avg Size Household	Median Age	Median Household Income	Median Home Value	Wealth Index	Housing Affordability	Diversity Index

MORTGAGE INDICATORS



\$9,230

Avg Spent on Mortgage & Basics



18.8%

Percent of Income for Mortgage

Historical Trends: Population

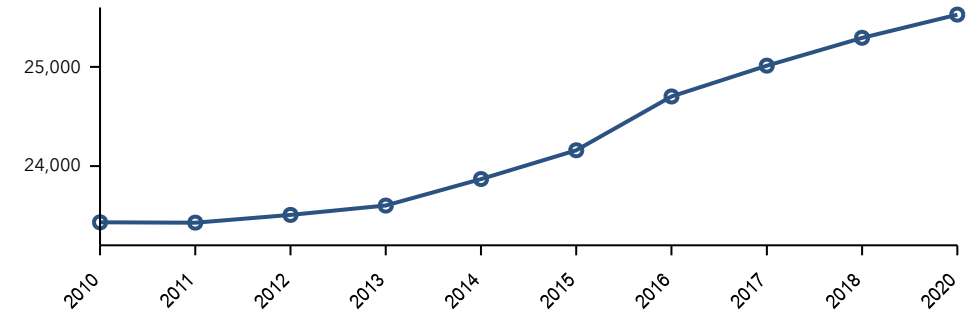

Home Value

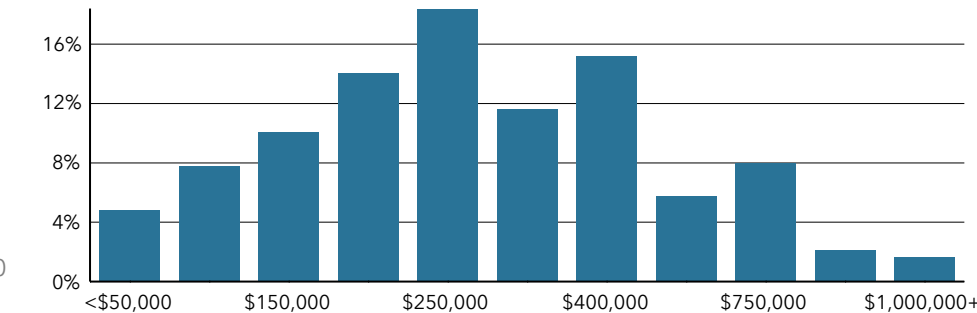

Housing: Year Built

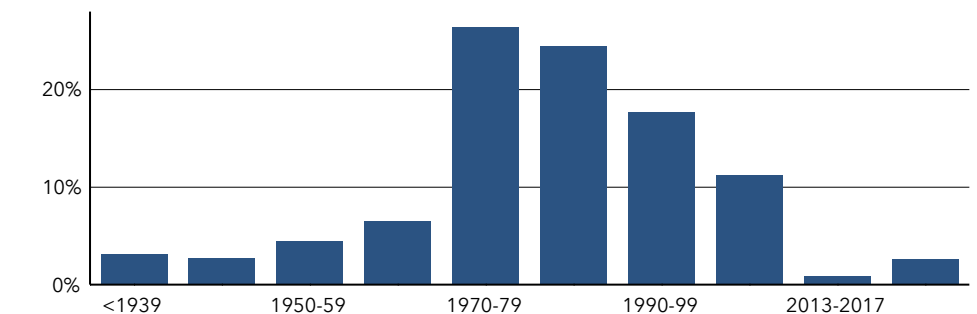

POPULATION BY AGE

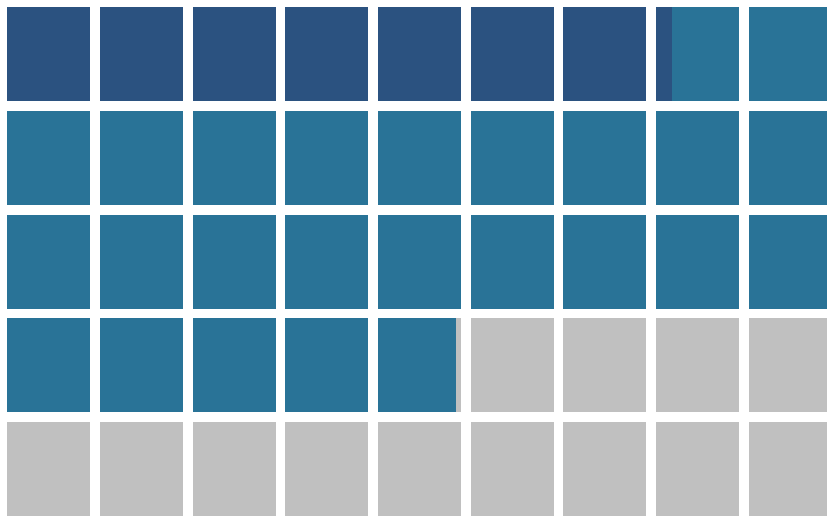

POPULATION BY GENERATION

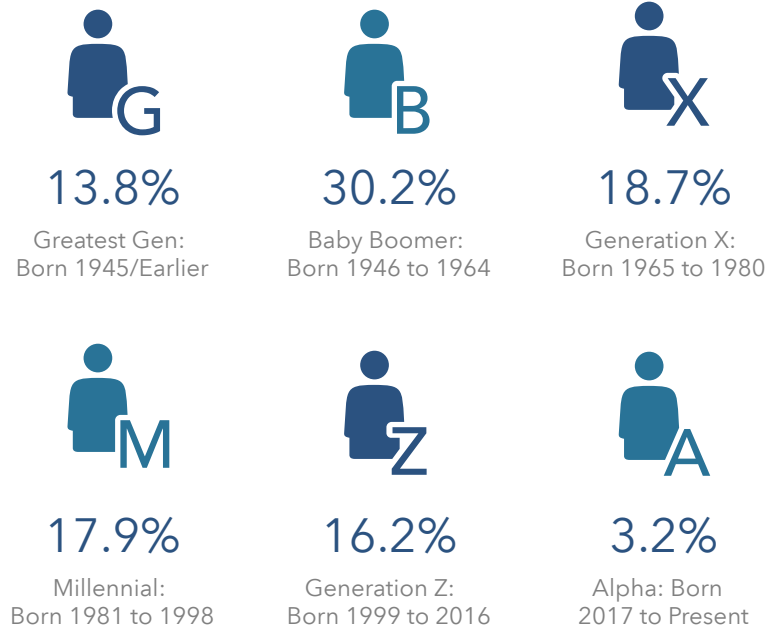

This infographic contains data provided by American Community Survey (ACS), Esri, Esri and Bureau of Labor Statistics. The vintage of the data is 2015-2019, 2020, 2025. © 2021 Esri